

MANHA DO CARNAVAL

1 — Du point de vue mélodique, toute cette bossa nova se joue en 2^e position, sauf à chaque fois que vous rencontrerez les deux notes suivantes.

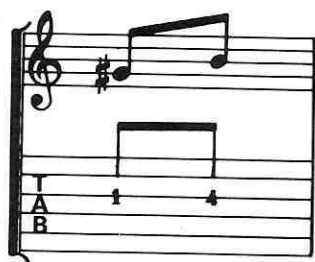

La gamme suivante devrait vous aider à jouer ce thème.

Ces deux notes sont à jouer en première position avec les doigts 1 et 4 sur la 3^e corde.

A mineur (Harmonique)

2 — Respectez l'alternance des coups de médiator sur les croches.

3 — Faites l'accompagnement avec les doigts, afin de mieux respecter l'esprit de cette bossa. Voici les 2 premières mesures (avec 2 rythmes différents).

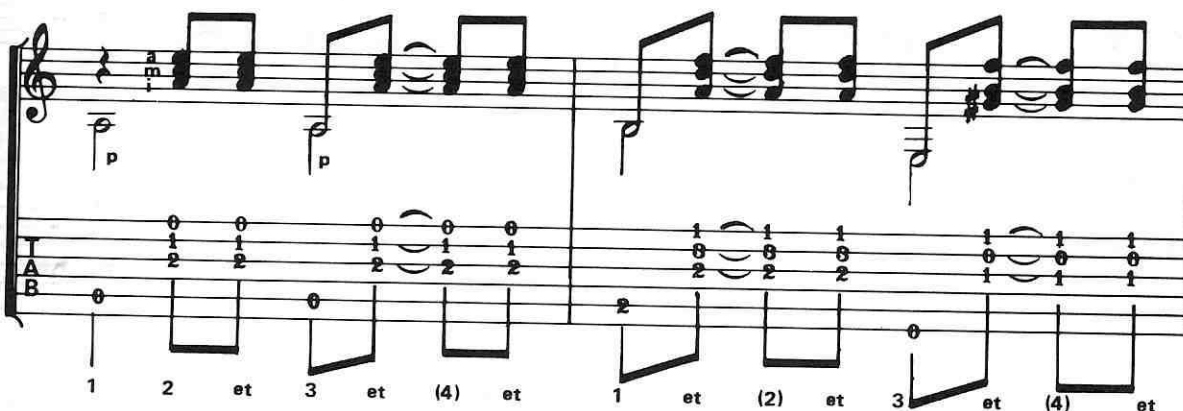

N.B. — Le pouce joue les basses (notes avec la queue dirigée vers le bas). L'index, le majeur et l'annulaire jouent le reste de l'accord.

4 — **ACCORDS** : (Observez la musicalité des enchaînements !).

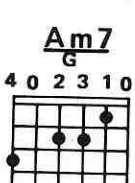
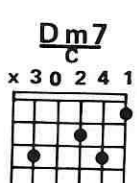
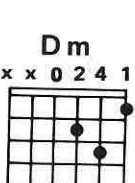
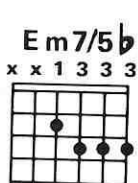
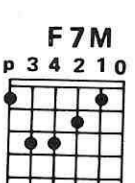
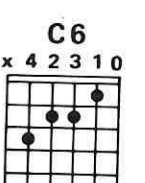
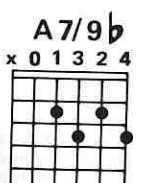
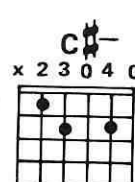
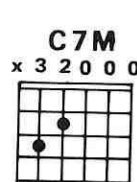
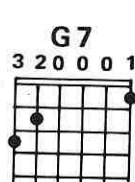
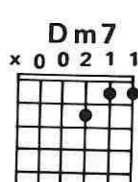
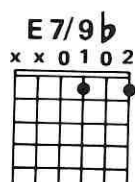
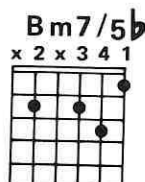
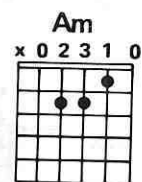

MANHA DO CARNAVAL

LA CHANSON D'ORPHÉE
du film « ORFEU NEGRO »

Paroles originales de : ANTONIO MARIA

Musique de :
LUIZ BONFA

BOSSA

2ème position

Am Bm 7/5b E7/9b Am Bm 7/5b E7/9b

Am Dm 7 G7 C7M C#- A7/9b Dm 7

G7 C6 F7M Bm 7/5b E7/9b

Am Bm 7/5 \flat E7/9 \flat Am Bm 7/5 \flat E7/9 \flat Am

2 2 2 5 4 2 2 1 4 2

Bm 7/5 \flat E7/9 \flat Em 7/5 \flat A7/9 \flat Dm

2 2 8 2 5 5 5 2 2 2 5

Dm Dm 7 C Bm 7/5 \flat E7/9 \flat Am Am 7 G F7M Bm 7/5 \flat

5 2 3 4 9 8 5 2 2 1 2

E7/9 \flat Am 2^e fois al Coda Bm 7/5 \flat E7/9 \flat

2 1 4 2 2 2

C O D A

Bm 7/5 \flat E7/9 \flat Am

2 2 2